

American Boy

Estelle (feat. Kanye West)
Arr. Mr. MC

Up Tempo Swing (♩=132)

The musical score is arranged for a jazz ensemble. The instruments and their parts are as follows:

- Flute:** Melodic line, overlapping with the Alto Sax 1 part.
- Tenor Sax 1:** Melodic line.
- Bass Clarinet in B♭:** Melodic line.
- Bari Sax:** Melodic line.
- Trumpet in B♭ 1:** Melodic line.
- Trumpet in B♭ 3:** Melodic line.
- Trumpet in B♭ 4:** Melodic line.
- Bone 1, 2, 3, and Bass Bone:** Percussive rhythmic accompaniment.
- Guitar:** Rhythmic accompaniment.
- Keys:** Rhythmic accompaniment.
- Bass:** Rhythmic accompaniment.

9 A

A. Sax 1

Fl.

T. Sax 1

B. Cl.

B. Sax

Tpt. 1

Tpt. 2/Flug.

Tpt. 3

Tpt. 4

Tbn. 1

Tbn. 2

Tbn. 3

B. Tbn.

Gtr.

Kys.

Bs.

Kt.

D-(Maj7) B♭Maj7 4 G-7 E-7(♭5) A7 $\frac{A7alt}{8}$ DMaj7 B♭Maj7 A7alt₁₂

D-(Maj7) B♭Maj7 4 G-7 E-7(♭5) A7 $\frac{A7alt}{8}$ DMaj7 B♭Maj7 A7alt₁₂

D-(Maj7) B♭Maj7 4 G-7 E-7(♭5) A7 $\frac{A7alt}{8}$ DMaj7 B♭Maj7 A7alt₁₂

4 8 12

Funk
 [E] Solo - Flug., Bs. Cl., Fl.

21

A. Sax 1

Fl.

T. Sax 1

B. Cl.

B. Sax

Tpt. 1

Tpt. 2/Flug.

Tpt. 3

Tpt. 4

Tbn. 1

Tbn. 2

Tbn. 3

B. Tbn.

Gtr.

Kys.

Bs.

Kt.

D-(Maj7) B♭Maj7 G-7 E-7(♭5) A7alt

E-(Maj7) CMaj7 A-7 F♯-7(♭5) B7alt

E-(Maj7) CMaj7 A-7 F♯-7(♭5) B7alt

D-(Maj7) B♭Maj7 4 G-7 E-7(♭5) A7alt₈

G-7 D-(Maj7) B♭Maj7 4 G-7 E-7(♭5) A7alt₈

G-7 D-(Maj7) B♭Maj7 4 G-7 E-7(♭5) A7alt₈

4 8

A. Sax 1

Fl.

T. Sax 1

B. Cl. *Last Fl. Solo only*

B. Sax

Tpt. 1

Tpt. 2/Flug.

Tpt. 3

Tpt. 4

Tbn. 1

Tbn. 2

Tbn. 3

B. Tbn.

Gr.

Kys.

Bs.

Kt.

DMaj7 BbMaj7 G-7 E-7(b5) Eb7alt

EMaj7 CMaj7 A-7 F#-7(b5) F7alt

DMaj7 BbMaj7 12 G-7 E-7(b5) Eb7alt 16

DMaj7 BbMaj7 12 G-7 E-7(b5) Eb7alt 16

DMaj7 BbMaj7 12 G-7 E-7(b5) Eb7alt 16

12 *Last time die down* 16

41

A. Sax 1

Fl.

T. Sax 1

Bs. Cl.:

B. Sax

Tpt. 1

Tpt. 2/Flug.

Tpt. 3

Tpt. 4

Tbn. 1

Tbn. 2

Tbn. 3

B. Tbn.

Gtr.

Kys.

Bs.

Kt.

Fl.:

Solo Flug.:

D-(Maj7) BbMaj7 4

D-(Maj7) BbMaj7 4

D-(Maj7) BbMaj7 4

Build again... 4 Climax! 4

A. Sax 1

Fl.

T. Sax 1

B. Cl.

B. Sax

Tpt. 1

Tpt. 2/Flug.

Tpt. 3

Tpt. 4

Tbn. 1

Tbn. 2

Tbn. 3

B. Tbn.

Gtr.

Kys.

Bs.

Kt.

G-7 E-7(♭5) A7 _♮A7alt DMaj7 B♭Maj7 A7alt 12

G-7 E-7(♭5) A7 _♮A7alt DMaj7 B♭Maj7 A7alt 12

G-7 E-7(♭5) A7 _♮A7alt DMaj7 B♭Maj7 A7alt 12

8 12

A. Sax 1

Fl.

T. Sax 1

B. Cl.

B. Sax

Tpt. 1

Tpt. 2/Flug.

Tpt. 3

Tpt. 4

Tbn. 1

Tbn. 2

Tbn. 3

B. Tbn.

Gr.

Kys.

Bs.

Kt.

Solo rit.

DMaj13(#11)
dabble...

EMaj13(#11)
dabble...

G-7

G-7

DMaj13(#11)

DMaj13(#11)

Alto Sax 1

American Boy

Estelle (feat. Kanye West)

Arr. Mr. MC

Up Tempo Swing (♩=132)

Flute

American Boy

Estelle (feat. Kanye West)

Arr. Mr. MC

Up Tempo Swing (♩=132)

Fl.:

4

9 **A**

17

25 **B** Funk Solo - Flug., Bs. Cl., Fl.
D-(Maj7) B♭Maj7 G-7

31 E-7(b5) A7alt DMaj7 B♭Maj7

37 G-7 E-7(b5) Eb7alt

45 Fl.:

53

62 DMaj13(#11) dabble...

Tenor Sax 1

American Boy

Estelle (feat. Kanye West)

Arr. Mr. MC

Up Tempo Swing (♩=132)

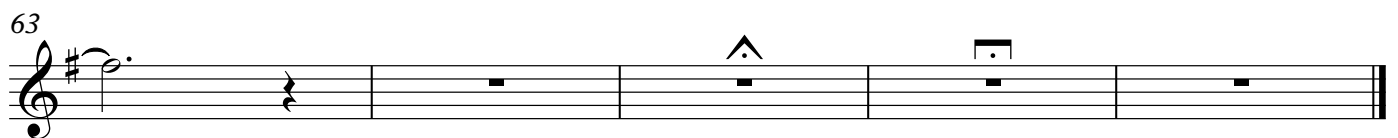
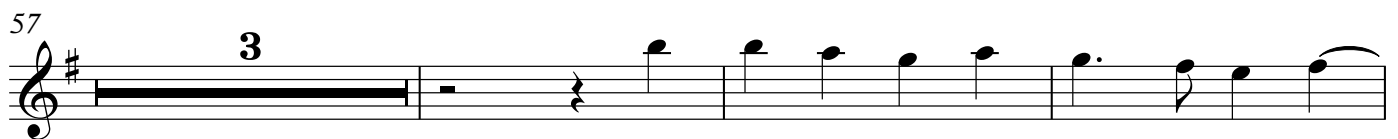
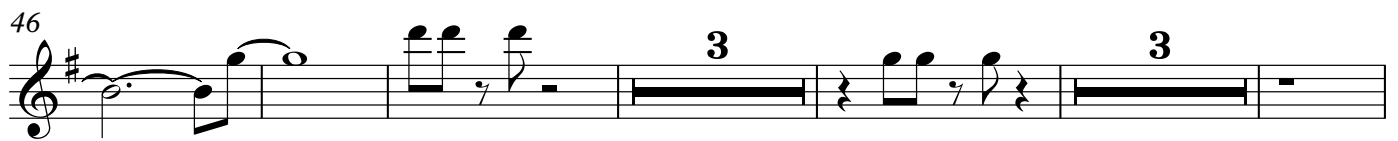
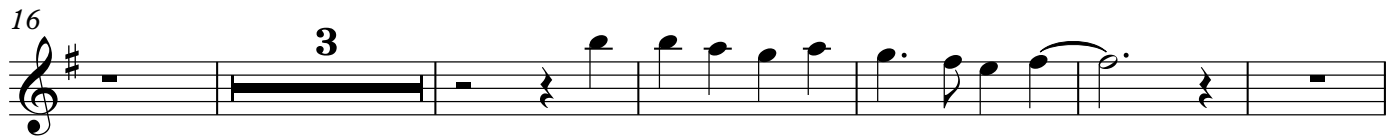
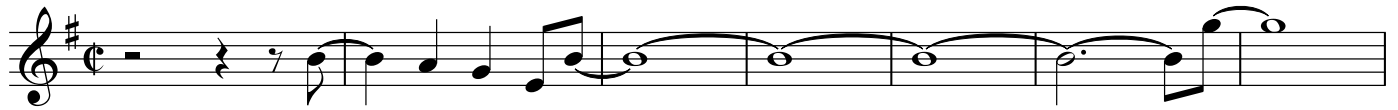

American Boy

Bass Clarinet in B \flat

Estelle (feat. Kanye West)

Arr. Mr. MC

Up Tempo Swing ($\text{♩}=132$)

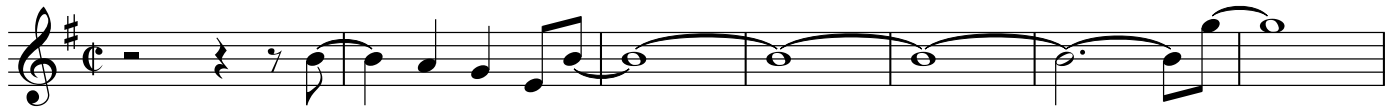

Funk Solo - Flug., Bs. Cl., Fl.

E-(Maj7)

CMaj7

A-7

Last Flug. Solo only

F#-7(b5)
etc...

B7alt

EMaj7
Last Fl. Solo only

CMaj7

A-7

F#-7(b5)

F7alt

Bs. Cl.:

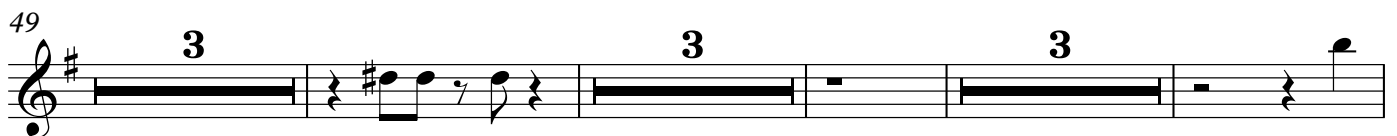
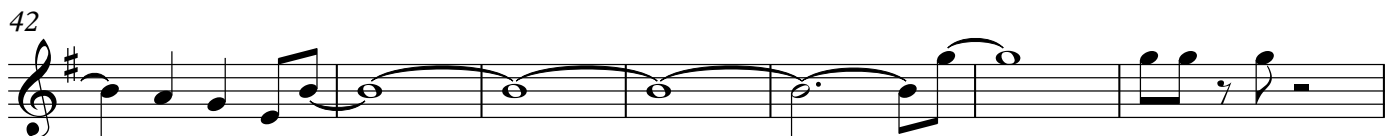

Bari Sax

American Boy

Estelle (feat. Kanye West)
 Arr. Mr. MC

Up Tempo Swing (♩=132)

9 A

16

25 B **Funk Solo - Flug., Bs. Cl., Fl.**
16

47

57

American Boy

Trumpet in B \flat 1

Estelle (feat. Kanye West)

Arr. Mr. MC

Up Tempo Swing ($\text{♩} = 132$)

4

9 **A** 3

18

25 **B** Funk Solo - Flug., Bs. Cl., Fl. 16 4

48

55

61

Flugelhorn

American Boy

Estelle (feat. Kanye West)

Arr. Mr. MC

Up Tempo Swing (♩=132)

Solo

2

9 [A] 3

17 Solo

24 [B] Funk Solo - Flug., Bs. Cl., Fl.
E-(Maj7) CMaj7 A-7

30 F#-7(b5) B7alt EMaj7 CMaj7

36 A-7 F#-7(b5) F7alt 2

43 Solo Flug.:

49

Flugelhorn

54

61

EMaj13(#11)

dabble...

American Boy

Trumpet in B \flat 3

Estelle (feat. Kanye West)

Arr. Mr. MC

Up Tempo Swing ($\text{♩}=132$)

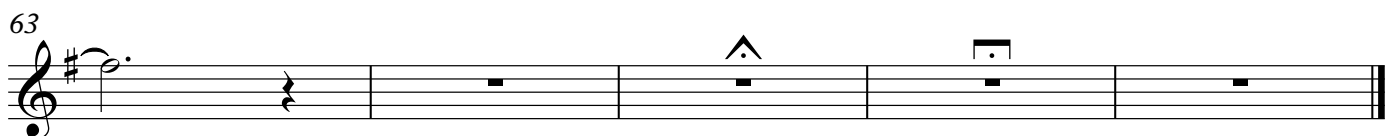
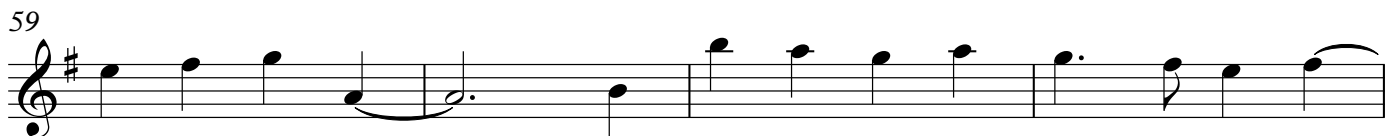
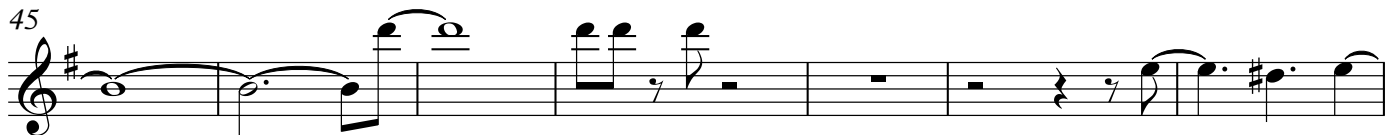
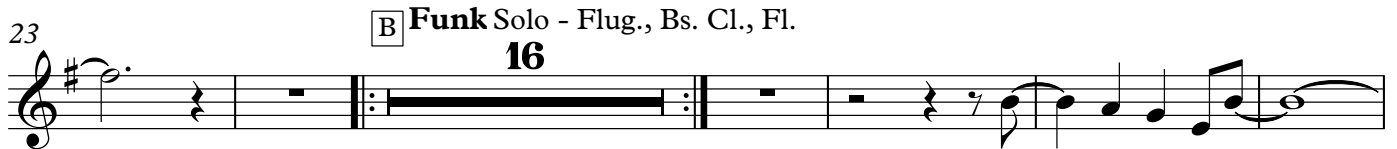

American Boy

Trumpet in B \flat 4

Estelle (feat. Kanye West)

Arr. Mr. MC

Up Tempo Swing ($\text{♩}=132$)

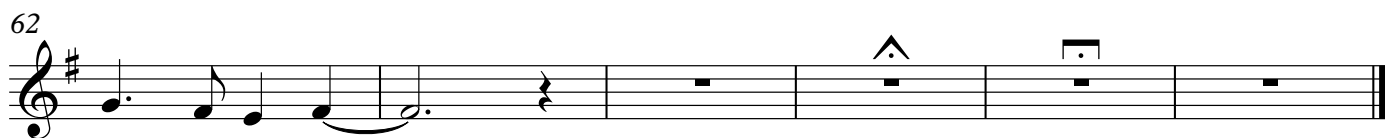
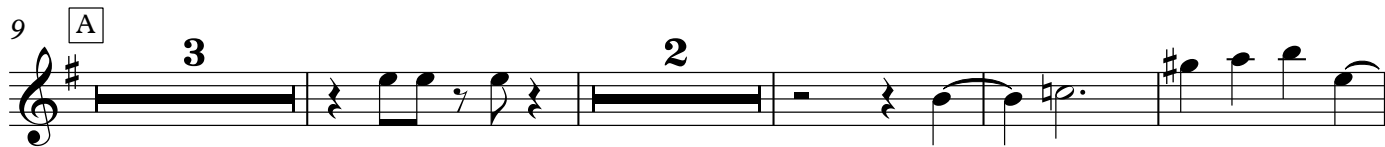
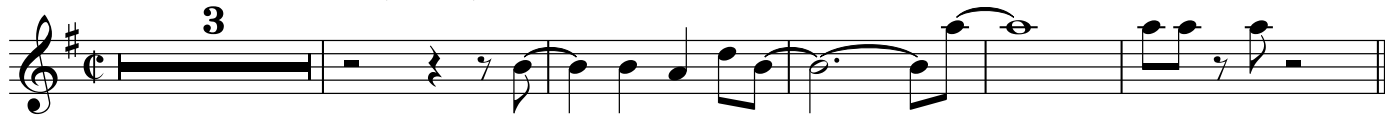

Bone 1

American Boy

Estelle (feat. Kanye West)

Arr. Mr. MC

Up Tempo Swing ($\text{♩} = 132$)

9 A

18

25 B Funk Solo - Flug., Bs. Cl., Fl.

44

54

60

Bone 2

American Boy

Estelle (feat. Kanye West)

Arr. Mr. MC

Up Tempo Swing (♩=132)

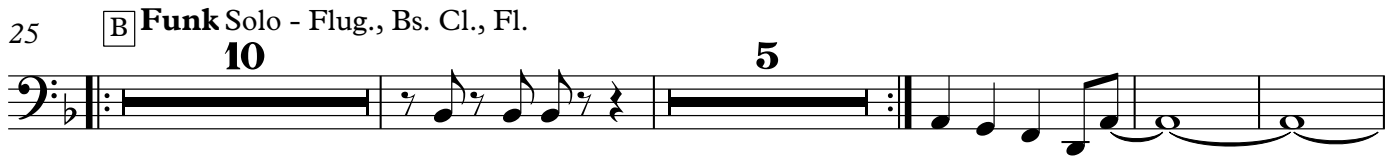
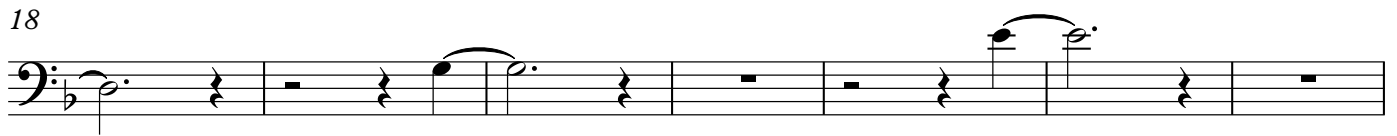
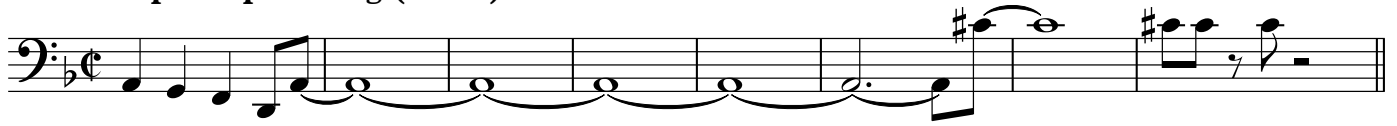

American Boy

Estelle (feat. Kanye West)

Arr. Mr. MC

Up Tempo Swing (♩=132)

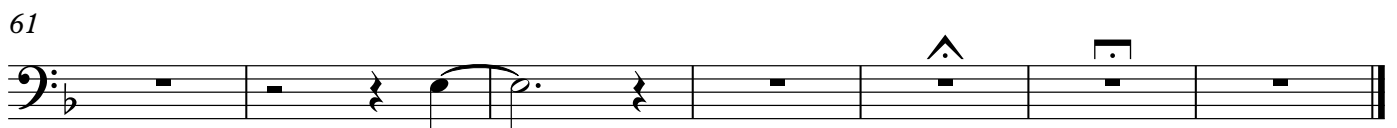
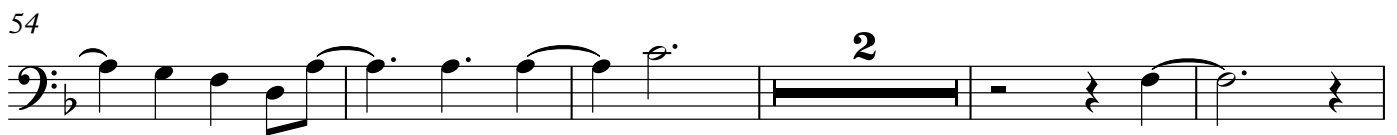
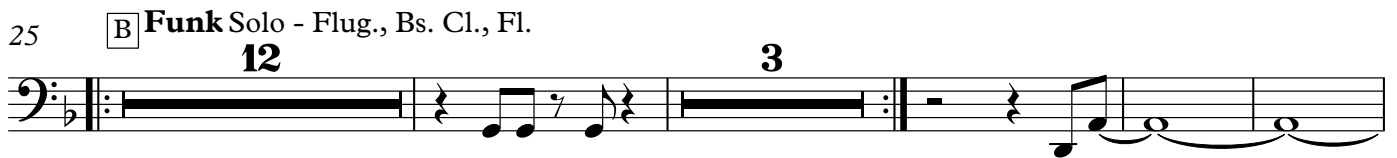
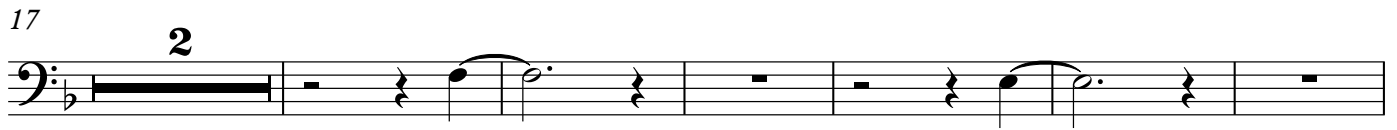
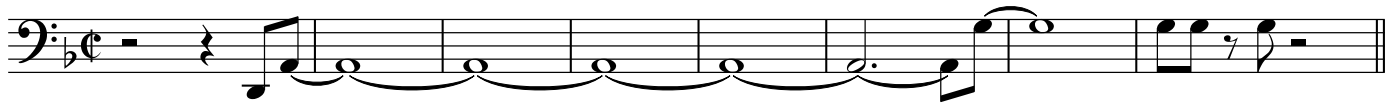

Bass Bone

American Boy

Estelle (feat. Kanye West)

Arr. Mr. MC

Up Tempo Swing ($\text{♩} = 132$)

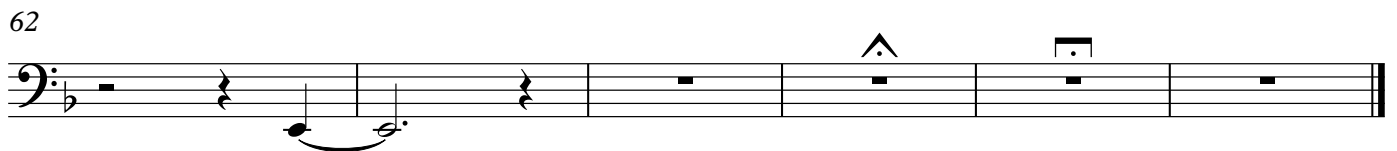
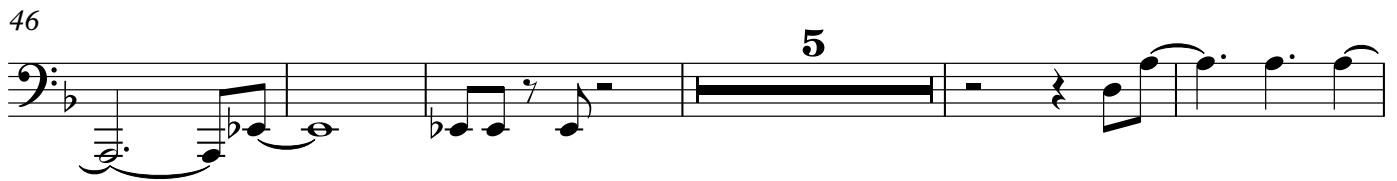
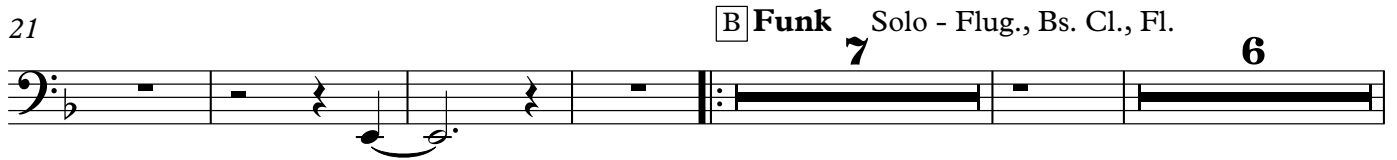
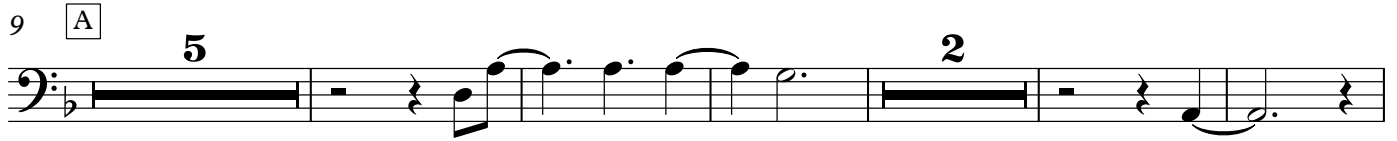
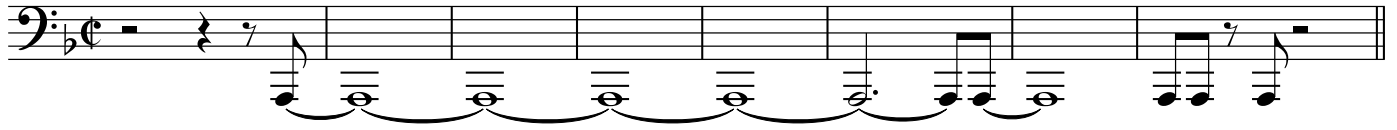

Guitar

American Boy

Estelle (feat. Kanye West)

Arr. Mr. MC

Up Tempo Swing (♩=132) A
8 D-(Maj7)

B♭Maj7 4 G-7

14 E-7(b5) A7 A7alt₈ DMaj7 B♭Maj7 A7alt₁₂ 4

25 B **Funk Solo** - Flug., Bs. Cl., Fl.
D-(Maj7) B♭Maj7 4 G-7 E-7(b5) A7alt₈ DMaj7

34 B♭Maj7 12 G-7 E-7(b5) E♭7alt₁₆ 8

49 D-(Maj7) B♭Maj7 4 G-7 E-7(b5) A7 A7alt₈

57 DMaj7 B♭Maj7 A7alt₁₂ 4 DMaj13(#11)

American Boy

Keys

Estelle (feat. Kanye West)

Arr. Mr. MC

Up Tempo Swing (♩=132)

8 [A] D-(Maj7) B♭Maj7 4 G-7

15 E-7(b5) A7 A7^{alt}₈ DMaj7 B♭Maj7 A7^{alt}₁₂ G-7 3

25 [B] Funk - Flug., Bs. Cl., Fl.
D-(Maj7) B♭Maj7 4 G-7 E-7(b5) A7^{alt}₈ DMaj7

34 B♭Maj7 12 G-7 E-7(b5) E♭7^{alt}₁₆ 8

49 D-(Maj7) B♭Maj7 4 G-7 E-7(b5) A7 A7^{alt}₈ DMaj7

58 B♭Maj7 A7^{alt}₁₂ G-7 3 DMaj13(#11)

American Boy

Bass

Estelle (feat. Kanye West)

Arr. Mr. MC

Up Tempo Swing ($\text{♩} = 132$)
7

A
D-(Maj7)

B♭Maj7

4

G-7

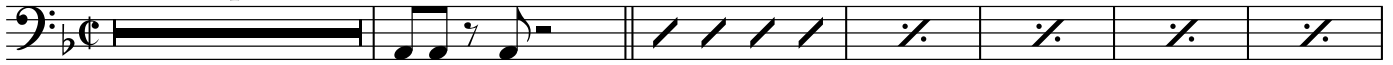

14

E-7(b5) A7 A7alt₈ DMaj7

B♭Maj7 A7alt₁₂

G-7

3

25

B Funk Solo - Flug., Bs. Cl., Fl.
D-(Maj7) B♭Maj7

4

G-7

E-7(b5)

A7alt₈

DMaj7

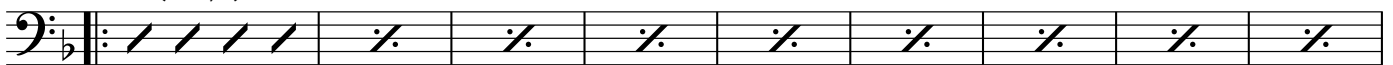

34

B♭Maj7

12

G-7

E-7(b5)

E♭7alt₁₆

7

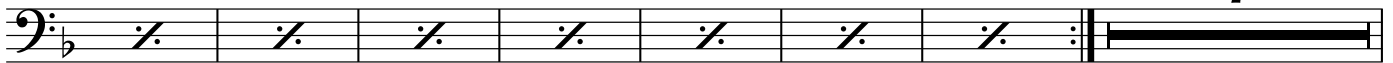

48

D-(Maj7)

B♭Maj7

4

G-7

E-7(b5) A7 A7alt₈

57

DMaj7

B♭Maj7 A7alt₁₂

G-7

3

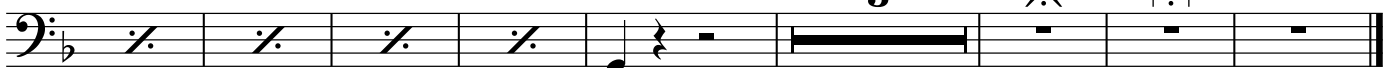

Kit

American Boy

Estelle (feat. Kanye West)

Arr. Mr. MC

Up Tempo Swing (♩=132)

Build...

4

Climax!

9 **A**

4

8

17

12

2

25 **B** Funk Solo - Flug., Bs. Cl., Fl.

4

8

34

12

Last time die down

16

Build again...

43

4

Climax!

52

4

8

59

12

4

^

^
